CHURCH NEWS

St. Ann's Episcopal Church
12th Sunday After Trinity
Church open for Prayer and Meditation.

Memorial Methodist Church
Rev. Richard A. Bergdoli, Pastor
Sunday School, 9:45 A. M.
Morning Worship, 11:00 A. M.
Sermon subject: "Hearing the Master's Voice."
Evening Worship, 8:00 P. M.
Sermon subject: "The Great Salvation."

Appomattox Methodist Circuit
Aaron D. Smith, Pastor
10 A. M. Trinity.
11:15 A. M. Bethel.
"Steadfast In Mind."

Liberty Chapel Baptist Church
Rev. S. A. Dean, Pastor
Sunday School, 10:00 A. M.
Preaching: 1st and 3rd nights, at 7:30.
2nd and 4th mornings, at 11:00.
(tf)

Bible Baptist Church
Rev. Randolph Hite, Pastor
Sunday School, 10.00 A. M.
Morning Worship, 11:00 A. M.
Evangelistic Service, 7:45 P. M.
Mid-Week Prayer and Bible Study Service, Wed., 7:45 P. M.
HEATHEN RAGE, a missionary film, will be shown Friday night, Sept. 6, at 7:45 P. M., at the Bible Baptist Church. Scenes of "cupping", cuttings, snake charming, pagan worship and dances of Nigeria and French Equatorial Africa will be seen and heard. Everyone is welcome to this free film showing.

New Hope Baptist Church
Charles R. Addington, Pastor
10:00 A. M. Sunday School.
11:00 A. M. Morning Worship.
(tf)

Liberty Baptst Church
Dr. Carl A. Collins, Jr., Pastor
Sunday School, 9:45 A. M.
Morning Worship, 11 A. M.
B. T. U., 6:30 P. M.
Evening Service, 7:30 P. M.
Prayer Meeting, Wednesday at 8:00 P. M. Evening Worship 7:30 P. M.
Nursery open for infants through three years of age.

Appomattox Court House Presbyterian Church
Dr. Twyman Williams, Pastor
Sunday School, 10 A. M.
Worship and Preaching by Pastor at 11:00 A. M.
Pioneers, 6:30 P. M.

Hixburg Persbytrian Church
Dr. Twyman Williams, Pastor
Sunday School, 10:00 A. M.
Pioneers, 7:00 P. M.
Worship, Preaching by Pastor, at 8:00 P. M.

Seventh-day Adventist Church
W. P. Lawrence, Pastor
Phone 4451 Appomattox, Va.
Services every Saturday
Sabbath School, 9:30 A. M.
Worship Service, 11:00 A. M.
Subject: "Repairers Of The Breach."
M. V. Meeting, 8 P. M. Friday.
All Welcome.

New Hope Baptist Church
Charles R. Addington, Pastor
10:00 A. M. Sunday School.
11:00 A. M. Morning Worship.
8:00 P. M., Evening Worship.
Wednesday, 7:30 P. M., Prayer Meeting.

FAT CHANCE

Mackinac Island, Mich.- Don R. Grimes, president of the Independent Grocers' Alliance food stores, recently stated that unless Americans change their eating habits, the average man will weigh a whopping 370 pounds and his wife 346 pounds by 2957. In 1870, men weighed an average of 137 while their wives were 21 pounds lighter. By 1920 both had put on an additional 11 pounds and 50 years from now men will average 160 and women 137.

DOESN'T LIKE DEANS

Almagordo, N. Mex.- Charlie Dean and Ray Dean advise anyone else whose name happens to be Dean, to stay away from the corner of Vermont Avenue and 15th Street here. A large yellow dog took a bite out of them, at different times, the same afternoon. The men are not even related.

Dial 2811 with Personals.

See us for
RUBBER STAMPS
made to order
INKING PADS
DATER STAMPS
The Times-Virginian

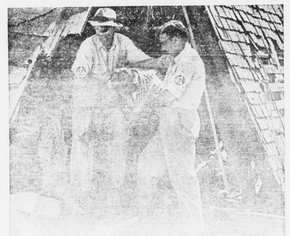

FLASH FLOOD in Kampasas, Texas, made rescue workers of many towns people. Shown here is the rescue the following morning of an exhausted victim of the flood, which swept into the town of some 5,000 persons so fast many didn't have time to evacuate.(NEA Photo)

Matter of Diet Makes Queen Bee Differ From Rest

WASHINGTON — The difference between a queen bee and an ordinary bee is a matter of diet.

Simply by eating a special food —"royal jelly"—for two and a half days at a critical time of life makes the young honey bee into a queen — long-lived, fertile, but with no maternal instincts.

The worker bees, also female, are not egg layers, but they do the work of rearing the young.

Each bee begins life as a comma-shaped egg, laid by a queen in the bottom of a waxen cell in the honeycomb. The eggs hatch into grublike larvae.

At first all grubs eat the royal jelly—a sour-sweet substance resembling condensed milk. It is secreted by nurse bees.

After three days on the royal diet, commoners of the hive are switched to a honey and pollen formula. But the bee that happens to be hatched in a large, specially prepared queen cell sups on the royal fare for the rest of her five and a half-day larval life. When she is an adult, she is attended by circle of nurse bees which continue to feed her the jelly as she goes about the hive laying eggs. She can lay thousands in a single day, with a total weight heavier than her own.

In addition to supporting this egg production, her highness' diet apparently enables her to live as long as five years.

Farm Problem Is Far From Solved

Despite twenty billion dollars spent by the federal government in the past two decades for agricultural aid, our farm problems have not been solved and some of our current measures aimed at their solution are self-defeating and socially undesirable although others are constructive and useful, says a Twentieth Century Fund book. "Can We Solve the Farm Problem?"

"The agricultural legislation of the war years and most of that since has been of the 'antidepression' type, though used principally as a means of maintaining a wartime level of prosperity for farmers," says the author of the Twentieth Century Fund study. "The fear of a return to 1930 conditions has continued strong, but the principal objective of much of the recent legislation has been the maintenance of high levels of demand and price rather than the prevention of serious depression . . . The time seems now to have arrived when we must, whether we wish it or not, look ahead and try to develop a farm program suited to conditions that do not reflect either anemia of the depression years or the robust demand of the 1940's.

Hearing Aid Must Be Properly Fitted

CHICAGO—Just buying a hearing aid is not enough, hearing specialists report. A deaf person must make sure that it is properly fitted and that he learns how to use it correctly.

Training in the proper use of a hearing aid can greatly increase its value. For instance, one patient with nerve deafness improved her discrimination ability from 58 per cent to 89 per cent with 20 hours of formal training.

However, many patients not only fail to receive proper instruction in the use of their aids, but they also don't even bother to make sure their aids fit properly. They frequently fail to follow their doctor's advice to go to their hearing aid dealer for correction, and to return for retesting to see whether the changes resulted in improvement.

Early Marine Life On Santa Catalina

LOS ANGELES—Evidence of a thriving "marine" civilization on Santa Catalina Island, southern California's famed tourist resort, as early as 2000 B.C. has been reported by a UCLA anthropolgist.

Dr. Clement Meighan says that radioactive carbon techniques used to date Indian relics uncovered in the Little Harbor area of the Island have established the site as about 4,000 years old.

Relics include primitive bone fish "hooks", quartz spear points, stone hammers for tenderizing abalone, mortars and pestles for grinding plant seeds, and shell beads. There were also large numbers of bones from dolphins, seals, and other forms of marine life uncovered at the site.

Transmitters

WASHINGTON—There are 342,000 licenses, authorizing about 1,200,000 fixed and mobile radio transmitters, in the United States today. Some 39,000 of these licenses, involving 410,000 transmitters, were authorized in one year alone.

DIDN'T WORK

San Diego, Calif.- Paul Protzman turned up the heat in his apartment to dry some clothes. The extra heat touched off an automatic fire sprinkler. Protzman's clothes got all wet again and water leaked down through another apartment into a photography shop and a beauty shop.

Postal-rate increases will probably be deferred until next year.

Colored Dots

Impressive services were held at the Galilee Baptist Church last Sunday morning. The pastor delivered a special sermon. The church choir rendered special music. A few visitors attended the service. One person was added to the church membership. The offering was very good.

The officers and members of the Mount Shiloh Baptist Church are asked to attend the regular church meeting this Saturday evening at 2:30. Business of importance will be discussed.

The local Appomattox Trumpeters will celebrate their first anniversahy as a singing group here on the third Sunday in September at 8 P. M. in the main auditorium of the Carver-Price High School. The public is cordially invited to attend. A special musical group from Baltimore, Md., will be special guest.

A successful revival was reported from the Promise Land Baptist Church. The Rev. A. L. Hill was the guest minister. Eight persons were added to the church. Baptizing will be held on the fourth Sunday in September at 10:30 A. M.

A successful revival was reported at the First Baptist Church. The Rev. Louis Jones, of West Virginia was the guest minister. The church choir rendered special music on Sunday, Wednesday and Friday evenings. The offerings for the week were very good. Baptizing will be held this Sunday at 10 A. M. The pastor, Rev. N. R. Jordan will officiate.

Mrs. Fannie Robinson and her daughter and grandson left Tuesday for New York City, after spending some time here as the guest of her sister, Mrs. Lucy Stephens and family.

Mrs. Mary McDaniels has returned to the Lynchburg General Hospital for special treatment.

Deacon Joe Thornton is still on the sick list.

The Promise Land Baptist Church and pastor and choir will take a part in the anniversary service of the Rev. A. L. Hill on the third Sunday in September at 5 P. M.

Oakville

Oakville, Sept. 3.- Mr. and Mrs. Otho Wells and family, of Newport News were the week-end guests of her parents, Mr. and Mrs. Bennett Harding.

Mrs. Herbert Moore, Jr., Bonnie Lou and Larry were dinner guests Friday in the home of Mrs. Aubrey Drinkard.

Mr. and Mrs. Gibbs Martin, Barbara and Jeraldine Martin were Sunday dinner guests in the home of Mr. and Mrs. Bennett Harding and Mr. and Mrs. Aubrey Drinkard.

Oakville, Sept. 3.- Charles Wayne Smith, of Richmond; Linda Faye and Vicky Rogers visited their grandparents, Mr. and Mrs. E. Roland Smith last week.

Daphine Smith and Tommy Drinkard spent the week-end in Richmond with her brother and sister-in-law, Mr. and Mrs. Roland Smith, Jr. While in Richmond, Tommy Drinkard was taken to the Medical College Hospital for eye treatment. Glad to say he's improving nicely.

Those visiting in the home of Mr. and Mrs. Roland Smith last Wednesday were Mrs. J. W. Martin, Mrs. Thomas Watson and boys, and Mrs. J T. Rogers and girls.

A Service That Is Distinctive But Not Expensive

Richard D. Robinson
FUNERAL DIRECTING & EMBALMING
APPOMATTOX, VIRGINIA
"AMBULANCE SERVICE"
Day Phone Dial 3331
Nights & Sundays Dial 2231

NO CHARGE

Muncie, Ind.- Knowing the battery of his wife's car, Jesse Gilmer and a neighbor pushed the car for several miles to result. The two men succeeded in the car, lifted the hood. There was no battery — Mrs. Gilmer had taken away to be charged.

NONE COURTEOUS

Spokane, Wash.- The Spokane's "Courtesy Week" police officers scanned the downtown area to select "the most courteous driver of the day." They said they couldn't find anyone to qualify.

PEACE IN HOME!

Little Rock, Ark.- The man who recently applied for a license to get married ought to have a long life together. They were married by Justice of the Peace Lorene Branch.

Want is a bitter and hard thing to bear. Because its virtues are not understood;
Yet many things, impossible to be thought
Have been by need to full fruition brought.

Subscription rate: $1.00 per year payable in advance.

In Need of

- ENVELOPES
- HANDBILLS
- BUSINESS FORMS
- PROGRAMS
- BOOKLETS
- CARDS
- DODGERS
- TABULATED FORMS
- GENERAL JOB PRINTING
- LETTERHEADS

?

Then see
The Times-Virginian

...lin ...ty

...day, Sept. 3.- Mrs. ... and Mrs. Lizzie P. ... several days last ... Mr. and Mrs. R. C. ...folk, and Mr. and Mrs. ...Portsmouth, Va.

...bers in the home of ... Robert Fore were Miss ...y of Richmond, Va.; ...ynes and son, Rich... of Richmond; Mr. and ...nderson, of Rocks vi... and Mrs. G. C. Max...

...s. Jim Smith, of Ger...rland, were visitors in ...Mrs. Judsky Glover last ...Mrs. A. L. Anderson ...Audrey, who ac...them home to spend the ...

...s. Billy Southall and ...arine See and Bobby, ...r, Va, were visiting ...ver the holidays.

...Mattox has returned ...e hospital, and is im...

...ie and Wilkie Thorn...ned home from a visit ...and Maryland. They ...ied home by Mr. and ...Leete, of Richmond.

...Southern, of Norfolk ...ek-end with Miss ...Williams.

...n. Earl Wood return...ome in Charlottesville

...n. Lloyd Inge, of Wil...e week-end with rela...

...n. Sterling Davis and ...Portsmouth visited his ...John Davis last week.

...rt Greene, of Farm...guest of her mother, ...Glover Sunday.

...Clark visited her sis...E. Caldwell in Lynch...recovering from an ...Sunday.

...Mrs. Alan W. Baldwin ...e daughters, Joette and ...ington were visiting ...Robert Fore and other ...last week.

...Fay Jamerson spent ...Norfolk and Virginia

...Garrison spent several ...ek visiting in Lynch...

...Mrs. Ed Davis and son, ...last week-end at James...Williamsburg.

...Mrs. Lester Price, Mr ...Miller and Mr. and ...Judsky and children, all ...visited in the home ...Mrs. Robert Tolley last

...Cobbs and Miss Joyce ...were in Farmville Sat...

...Tolley, of Petersburg ...week-end with his wife ...

Mr. and Mrs. Charlie Averette and children left Monday for Richmond, due to the death of Mrs. Averette's brother-in-law, Mr. Freeman May.

Mrs. Raymond Price and daughter, Janice; Mrs. C. E. Cyrus and daughter, Lynda, Mrs. C. E. Ramsey and Mrs. Douglas Jamerson all attended the 50th anniversary services at the Madisonville Presbyterian Church on Sunday.

Mrs. W. S. Cumby visited Mr. and Mrs. Lynford Cumby last Saturday night.

Mr. Frank Cumby returned back to Norfolk to work today, after spending a two week vacation with his family here.

Visiting with Mr. and Mrs. Raymond Price over the holidays were Mr. and Mrs. Douglas Jamerson and daughter, Carolyn; Mr. and Mrs. C. E. Cyrus and daughter, Lynda, all of Lynchburg; Mr. and Mrs. Alfred Marsh and children, of Appomattox; Mr. and Mrs. Clarence Tolley and son, Newton; Mrs. S. G. Mann and daughter, Vicky; Mr. and Mrs. W. R. Price, Mr. Weldon Price, and Mrs. Charlie Averette and children.

Mr. Perry Davis spent a few days last week with his grandmother, Mrs. Walker, of Burksville.

Vera

Vera, Sept. 3.- "For God so loved the world that He gave His only begotten Son, that whosover believeth in Him should not perish, but have everlasting life." -John 3: 16.

We certainly had a heavy rain on Monday, and hail in some places. We are sorry for those who had can hardly realize that hiCHsings their tobacco destroyed.

We can hardly realize that summer is gone. It did seem so short.

We were sorry to hear of the passing of Kenneth Marshall. So many are killed by cars. In the midst of life we are in death. We extend sympathy to his family.

Week-end visitors in the home of Mr. and Mrs. T. C. Harvey were Mr. and Mrs. L. H. Watson, Mr. and Mrs. T. J. Harvey, Mr. and Mrs. Richard Carson, Mrs. Lester B. Harvey and Mr. and Mrs. Walter Gibson, of Bethlehem, Penn.

We were sorry to hear that Mrs. Maude Abbitt is on the sick list. We do hope for her a speedy recovery.

Mr. and Mrs. T. J. Harvey, of Richmond visited in the homes of Mr. and Mrs. Leslie Coleman, Mr. and Mrs. Robert Coleman, and Mrs. Maude Abbitt on Monday.

Mr. and Mrs. Walter Gibson visited in the home of Mr. and Mrs. C. E. Lewis on Sunday.

The weather surely is hot for the children in school.

Evergreen

Evergreen, Sept. 4.- Mr. and Mrs. Owen Henderson and family spent the week-end at Nags Head, N. C.

Appomattox is a growing town.

FERTILIZER USERS INVITED
Friday, September 13
At 10 O'clock
...nstration of Gandy Fertilizer Truck Spreader ...Farm of Sen. Chas. T. Moses on Pump Station ...

We are considering buying this three hopper ...ck Spreader for Spreading your own analysis ...lizer made of high analysis materials at a ...LARGE SAVINGS.

We would like to have the public's idea before ...e buy.

Coleman's Feed&Seed
PHONE 2414 APPOMATTOX, VA

KNOW YOUR NAVY

Health and Beauty

People who are intelligent, and whose thoughts run upon noble achievement and are benevolent and kind acquire countenances that bespeak superior men and women. As the years pass, their faces grow in charm not possessed in youth.

Those who spend their time in the pursuit of shallow amusements, who depend for pleasure upon that which pampers their vanity and affords passing entertainment, soon lose the attraction that they had in youth. Their faces become fat and heavy, with inane, stupid expressions or else they grow thin, sharp and pinched, like their characters. Many of them betray the disappointment and discontent that possesses them. Time has been busy etching their emotions and habits on their features.

The girl who is good natured and jolly, whose merry laugh falls pleasantly upon the ear, is sought as a companion far more frequently than one who has only good looks, to recommend her.

Madame de Sevign, who lived during the reign of Louis XIV, exercised great influence upon the political and social world. She was extremely popular on account of her brilliant mind, gracious manners, and kind heart. Her daughter, though much more beautiful than her mother, was greatly disliked, because she was so selfish and indifferent to the interest and happiness of those about her.

To prove that the expression is moulded by environment and habits of thought, we have but to contrast the habitual crook with the philanthropist. The eyes of the former are shifty, cruel and crafty. He is practised in the art of looking for opportunities to carry on his nefarious work or to make his escape from the clutches of the law. His very features are often distorted with malice, cunning or revenge. He plans and executes crime. He lives in fear and is always plotting wickedness or seeking means of escape from the consequences of his misdemeanors.

What a contrast is presented by the man whose life is honest, open and upright, who is helpful and considerate of his fellowmen. Even a little child or the dog on the street will trust him, while they shrink in terror from the criminal who preys upon society.

Thus people show in their faces what they are. Their lives are written upon their countenances. So we create our beauty as the years pass, by our thoughts and habits.

ABOUT YOUR HOME

By Frances Dell

All too often the kitchen turns out wrong. This is the most frequently remodeled room in the house. It is the room where the most steps are taken. However, the very woman who complained about how inconvenient the kitchen was will stand by during remodeling while new appliances are arranged in exactly the same order as before.

The old, cut-and-dried kitchen plans are things of the past. This probably accounted for a lot of unsatisfactory kitchens. A kitchen should be fitted to the family, not the family to the kitchen.

The kitchen - den combination is very popular. Homemakers are doing more and more of their own work and it is much more pleasant to work not cut off from family activity.

If you have a full-time servant, the idea of a den-kitchen combination may seem terrible to you. The old-fashioned center work table is in demand once more. Usually, the new center work area is a counter built into the floor with drawers and cabinets for the various tools you will need.

Good lighting is a must. There are some fine fixtures designed for any kitchen need.

Surfaces and finishes that are durable and easy to clean have been developed. If you are building or remodeling, take plenty of time deciding on what kind of kitchen you and your family really need.

BOYS WILL BE BOYS

Kenosha, Wis.- A recent tussle between two "boys" wound with one striking the other with a glass jar, knocking him over the table. The "boys" were residents of an old folks home. The striker was in his late 70's, while his companion was 65.

Times-Virginian
"Printers and Publishers"
APPOMATTOX, VIRGINIA

IN FASHION NOW

A wonderful idea for the brisk days ahead is the knitted aheath dress in the smart new coior, cognac. Cognac is a perfect complement to black.

Cognac and black are used together by the leading fashion designers this fall. A Chesterfield double-breasted coat with the neat and elegant velvet collar will be ideally suited to almost any fashion situation which may come up.

Imported wools from France have a knitted look somewhat like "pointilliste" tweed. It is built up in tiny nubs of strong color. Giant chevron tweeds are fashion news again.

Intricate mixtures of bright-with-dark thread give brilliance and depth to many loose tweeds. Needlepoint wools and fabrics of note found mostly in the more expensive lines.

A noted men's clothing stylist says that olive green flannel may well be the new color to replace charcoal blacks and browns. Sometimes the olive is added to a standard shade in the form of a subtle olive stripe or combined with other colors like brown, onyx or charcoal to create a striking multitone effect.

In hosiery dark stockings and even pitch black stockings are being pushed by the manufacturers for after-dark wear. One ad stated, that "The lean and subtle silhuette is merged in the costume right down to the shoe with stockings of the same tone."

Dark stockings and colored stockings have never made a hit here in America, however.

County Line

County Line, Sept. 4.- People in this section are busy pulling tobacco.

Mr. Blanks has returned home from the hospital, right much improved.

Nelson Mann is out again after being sick with flu. Nancy Mann is on the sick list now.

Wayne Moore is on the sick list.

Work is progressing on the lake that is being built on the Shelton Hudson place, now owned by a church of Lynchburg.

Recent visitors in the home of Mr. and Mrs. Henry Mann were Mr. and Mrs. Ray Phillips, of Kingsport, Tenn., Mr. and Mrs. Milton Nash, Mr. and Mrs. Wash Cyrus, all of Williamsburg, and Miss Helen Cyrus, of Lynchburg.

Our sympathy goes out to the loved ones of Mr. Otis Rosser and Mr. Tom Mott Harvey.

Mrs. Charlie Carroll visited her sister, Mrs. Walter Arrington last week-end. Mrs. Everett Ferguson and Mrs. Vernie Jones visited her last Wednesday.

Mr. and Mrs. Tilden Paulette visited Mr. and Mrs. Vernie Jones on Thursday afternoon.

Mr. and Mrs. Vernie Jones were recent visitors of Mr. and Mrs. Edward Harris.

Mrs. Vernie Jones spent the week-end with Mr. and Mrs. William Knight, of Washington. She also visited Mr. and Mrs. James Brown while there.

New Schedules for Sundays — 1st show at dusk. Come anytime before 9:30 and see a complete program.

CORWELL DRIVE-IN
APPOMATTOX

FRI., & SAT. - SEPT. 6 - 7
Linda Darnell in
"DAKOTA INCIDENT"
Also: *Audie Murphy in*
'WORLD IN MY CORNER'
SUN., & MON. - SEPT. 8 - 9
Jeff Chandler in
"THE SPOILERS"
TUES., WED., & THURS., SEPTEMBER 10 - 11 - 12
James Stewart in
"THE MAN WHO KNEW TOO MUCH"

LEE THEATRE
APPOMATTOX VIRGINIA

FRI., & SAT. - SEPT. 6 - 7
"THE WOMAN THEY ALMOST LYNCHED"

The Times-Virginian
Is on Newsstand Sale
5c Per Copy
at
Spencer's Drug Store
Appomattox Garment Co.
Canteen
G. P. Brannan's
Norman H. Jones
Spout Spring
Guill's Esso Service Station
(No. 2)
Appomattox Esso Service
Times-Virginian Office
IF YOU WISH TO BECOME A NEWSDEALER SEE US.